

481132

Examined and Approved
July 15-1919
Geo. R. Hausler
Register of Deeds



PLAT OF "SUNSHINE ACRES SUBDIVISION" OF

PART OF N.E. 1/4 OF SECTION 34, T.15. R.8E.
(PLYMOUTH TOWNSHIP)
WAYNE COUNTY, MICHIGAN.

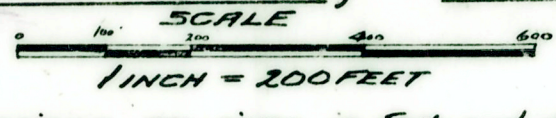

All dimensions are given in feet and decimals thereof.

APPROVED BY THE BOARD OF COUNTY
AUDITORS OF WAYNE COUNTY MICH. THIS
17th DAY OF July 1919
Chairman

REGISTER OF DEEDS OFFICE,
WAYNE COUNTY
This instrument was received for record
this 18th day of July
A. D. 1919 at 8:50 o'clock A.M.
and recorded in Liber 40 of Deeds,
on page 3 as proper certificate was
furnished in compliance with Sec. 3957 Compiled
Laws of 1897.

KNOW ALL MEN BY THESE PRESENTS:
that William M. Kay Sutherland and
Augusta Sutherland, husband and wife,
as proprietors, have caused the land embraced in the annexed plat to be surveyed,
laid out and platted, to be known as the
"Sunshine Acres subdivision" of Part of
N.E. 1/4 of Section 34, T.15. R.8E., Plymouth Co., Mich.
and that the streets and alleys shown on said plat are hereby dedicated to the use
of the public.
SIGNED AND SEALED IN PRESENCE OF
30th day of June 1919.

SIGNED }
William M. Kay Sutherland
Augusta Sutherland

STATE OF MICHIGAN } S. S.
COUNTY OF WAYNE }
On this 30th day of June 1919, before me,
a Notary Public, personally came the above named
William M. Kay Sutherland and
Augusta Sutherland his wife
known to me to be the persons who executed the above dedication and
acknowledged the same to be binding free act and deed.
Notary Public, in and for Wayne County, Michigan
My commission expires Dec. 6, 1920.

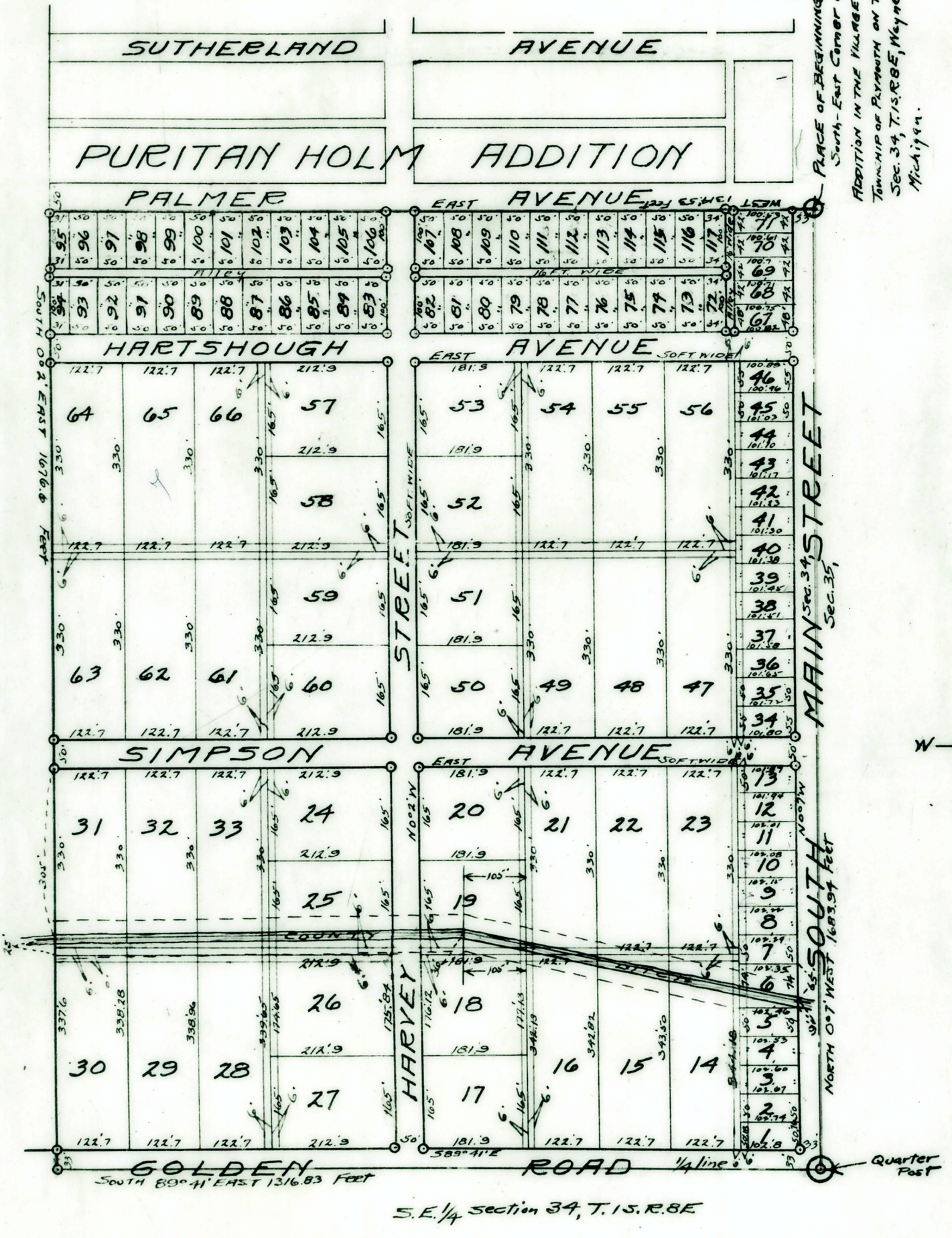
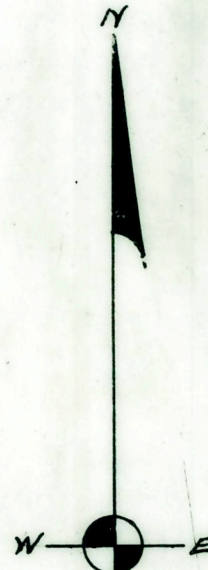

DESCRIPTION.
The land embraced in the annexed plat of "Sunshine Acres
Subdivision" of Part of N.E. 1/4 of Section 34, T.15. R.8E., Wayne
County, Michigan is described as follows: - Beginning at the
South-East Corner of "Puritanholm Addition in the Village of Plymouth
and Township of Plymouth on the N.E. 1/4 of Sec. 34, T.15. R.8E., Wayne
County, Michigan" - Thence West 1314.53 Feet; Thence South 002' East
1676.6 Feet; Thence South 89° 41' East 1316.83 Feet; Thence
North 007' West 1683.94 Feet to place of beginning. Being on
the N.E. 1/4 of Section 34, T.15. R.8E., Wayne County, Michigan.

NOTE: - THE REAR 6 FEET OF LOTS 1 to 13 inclusive
and 34 to 40 inclusive; THE SOUTH 6 FEET OF LOTS 19, 21, 22, 23,
25, 31, 32, 33, 37, 38, 39, 41, 42, 43, 44, 45, 46, 47, 48, 49, 51, 52, 53, 54, 55, 56, 57, 58, 59, 60, 61 and 62; THE EAST
6 FEET OF LOTS 14, 15, 16, 17, 18, 19, 20, 23, 24, 25, 26, 27, 28, 29, 30, 31, 32, 33, 34, 35, 36, 37, 38, 39, 40, 41, 42, 43, 44, 45, 46, 47, 48, 49, 50, 51, 52, 53, 54, 55, 56, 57, 58, 59, 60, 61 and 62;
AND THE WEST 6 FEET OF LOTS 14, 21, 24, 25, 26, 27, 28, 29, 30, 31, 32, 33, 34, 35, 36, 37, 38, 39, 40, 41, 42, 43, 44, 45, 46, 47, 48, 49, 50, 51, 52, 53, 54, 55, 56, 57, 58, 59, 60, 61 and 62
ARE HEREBY DEDICATED TO THE USE OF PUBLIC UTILITIES
BUT NOT TO VEHICULAR TRAFFIC.

Wayne County Treasurer's Office.
Detroit, Mich. 5th July 1919
I hereby certify that according to the records of
this Office all Taxes for five years prior to the 30th
day of June 1919 are paid, and that there
are no Tax liens or Titles held by the State or any
individual against the above described property.

We hereby certify that this plat has been approved by the Township Board of
the Township of Plymouth at
session held July 1 1919
T. J. Moore SUPERVISOR.
Linda Duke CLERK.