

Examined and Approved

Nov 13-1920
Geo. L. Russell
Deputy Auditor General

Register's Office

Wayne County

Part of Starkweather - Hillmer Subd

Recorded this 15 day of Nov A.D. 1920 9:30 o'clock

Q. M. in Liber 43 of Plate

on Page 29
Atts. Stott
Register of Deeds,
ORIGINAL ON FILE.

"STARKWEATHER - HILLMER

SUB. OF PART OF THE N.W. 1/4 OF SEC. 26 T. 15 R. 8 E. PLYMOUTH VILLAGE WAYNE CO. MICHIGAN.

SCALE 100' = 1"

I HEREBY CERTIFY THAT THIS COPY IS A TRUE COPY OF THE MAP OR PLAT FORWARDED THE REGISTER OF DEEDS FOR RECORDING.

COMPARED Nov 13-1920
Geo. L. Russell
DEPUTY AUDITOR GENERAL.

FILED IN AUDITOR GENERAL'S DEPT.

Nov 17-1920
Geo. L. Russell
DEPUTY AUDITOR GENERAL.

= DESCRIPTION =

The land embraced in the annexed plat of ~~STARKWEATHER - HILLMER~~ ^{HILLMER} ~~ADDITION TO PLYMOUTH VILLAGE~~ ^{ADDITION TO PLYMOUTH VILLAGE} ~~NO. 1~~ ^{NO. 1} SUB. OF PART OF THE N.W. 1/4 OF SEC. 26 T. 15 R. 8 E. PLYMOUTH VILLAGE WAYNE CO. MICHIGAN is described as: Beginning at a stake N. 89° 57' W. 50 ft. from the S.W. cor. of lot 59 of THE AMELIA Starkweather Add. to Plymouth Village Thence N. 89° 57' W. 138.20 ft. to a stake on the Ely. line of the R.M.R.R. Thence along the Ely. line of said R.M.R.R. on a 7° 47' 20" curve to the right 632.6 ft. to a stake Thence S. 89° 57' E. 124.0 ft. to a stake Thence South along the Wly. line of Amelia Ave. 620.6 ft. to the point of beginning.

KNOW ALL MEN BY THESE PRESENTS, That Mary K. Hillmer as proprietors

to be known as Starkweather - Hillmer Sub. of part of the N.W. 1/4 of sec. 26 T. 15 R. 8 E. Plymouth Village Wayne Co. Michigan and the streets

John B. Benthall Mary K. Hillmer (L.S.)
C. H. Passage (L.S.)

STATE OF MICHIGAN
County of Wayne On the 18th day of May 1920

Mary K. Hillmer

Cornet H. Passage
Notary Public Wayne Co., Mich.

My commission expires Nov 19th 1922

This plat was approved by the Commission of the Village of Plymouth Mich. at a meeting held June 14, 1920
Sidney D. Strong

I hereby certify that the 1 x 20 inch drawings is a correct and permanent copy of the plat and that the same have been placed at points marked thereon as therein shown at all angles in the boundaries of the land platted, and at all intersections of streets or streets and alleys.
Hillmarth Eng. Co.
H. J. Hillmarth
Regd.

Wayne County Treasurer's Office
Detroit, Mich. Sept 16th 1920

I hereby certify that according to the Records of this Office all Taxes for five years prior to the 18th day of May 1920 are paid, and that there are no Tax Liens or Titles held by the State or any individual against the above described property.

Wayne County Treasurer

APPROVED BY THE BOARD OF COUNTY AUDITORS OF WAYNE COUNTY MICH. THIS 24th DAY OF Sept 1920
John E. Spitzer CHAIRMAN
Wm. J. Miller
John C. Cowan

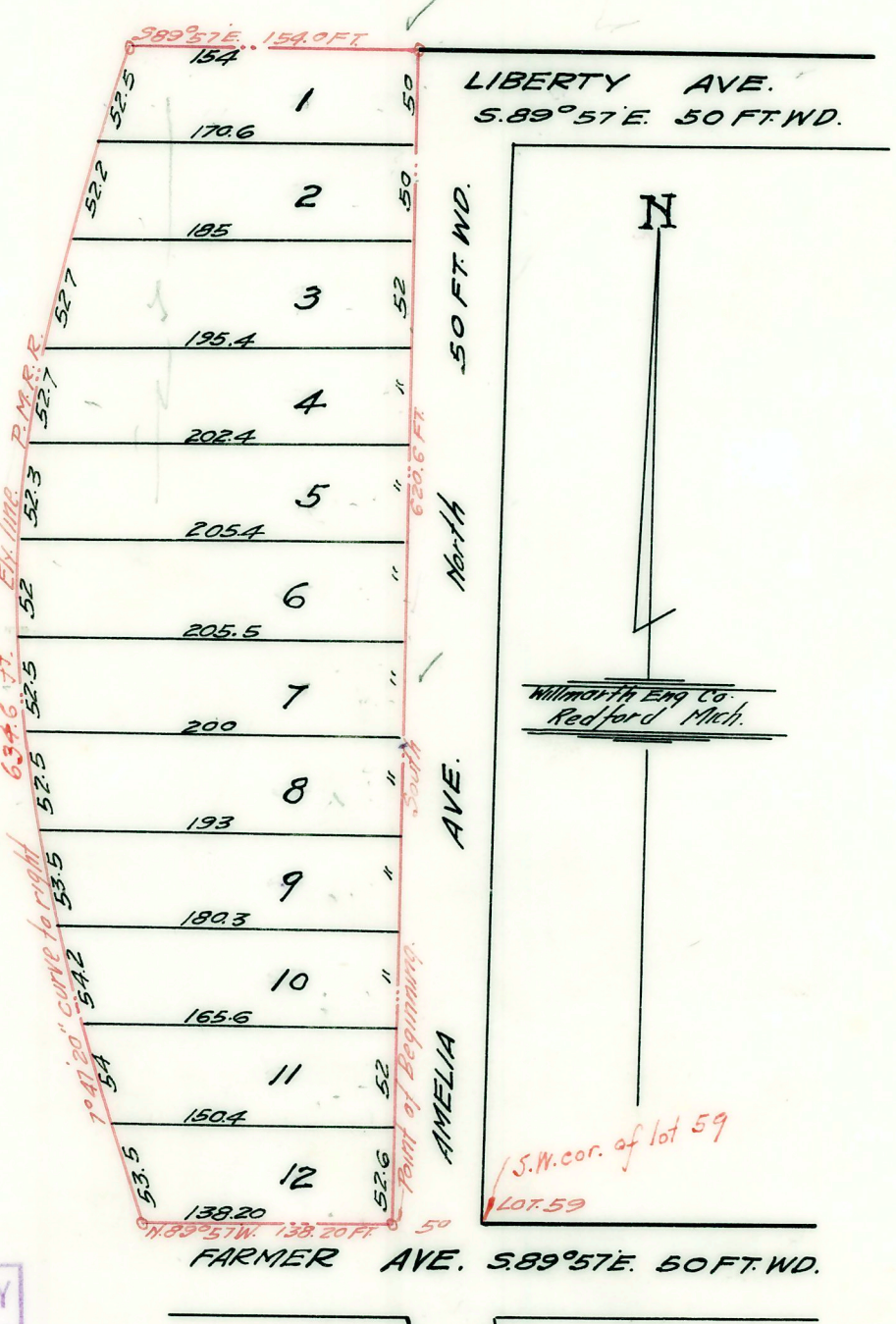

Handwritten notes and calculations on the right side of the page, including a list of numbers (1-12) and various measurements (e.g., 530, 548, 526, 620.6).