

# "PARK SUBDIVISION"

BEING A PART OF THE N.E. 1/4 OF SECT. 26.  
T. 15. R. 8. E. PLYMOUTH VILLAGE  
WAYNE CO. MICH.

Jan 17-1922  
Geo. L. Hurrell

SCALE - 1 IN = 100 FT.

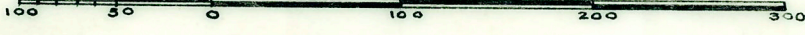

Register's Office  
County of \_\_\_\_\_  
Date of \_\_\_\_\_  
Time of \_\_\_\_\_  
Page \_\_\_\_\_

FILED IN REGISTER'S OFFICE  
FOR RECORD  
GEO. L. HURRELL  
DEPUTY AUDITOR GENERAL  
Jan 17-1922

**DESCRIPTION:**

The land embraced in the annexed plat is described as follows:  
Beginning at the Center Post of Sect 26, T. 15, R. 8. E. Plymouth Village, Wayne Co. Mich. thence N. 0° 18' E. 24.00 ft. along the N. & S. 1/4 line of said Sect 26 and center line of Mill St to an iron stake; thence S. 89° 17' E. 103.0 ft. parallel to the E. & W. 1/4 line of said Sect. 26 to an iron stake; thence N. 0° 18' E. 539.90 ft. to an iron stake; thence S. 85° 21' E. 315.40 ft. to an iron stake; thence S. 1° 21' W. 542.30 ft. to an iron stake in the E. & W. 1/4 line of said Sect. 26; thence N. 89° 17' W. 487.14 ft. along said E. & W. 1/4 line to the Point of Beginning.

I hereby certify that the plat hereon delineated is a correct one and that permanent monuments, consisting of one inch gas pipe, 10 inches long, have been planted at points marked thus. (Symbol) as thereon shown at all angles in the boundaries of the land platted, and at all intersections of streets or streets and alleys.  
Eugene S. Williams  
Registered Civil Engineer

This plat was approved by the Commission of the Village of Plymouth, Wayne Co., Mich. at a meeting held on Jan. 17, 1922.  
Dudley A. Smith, Clerk.

Wayne  
Park Subd  
19  
22 920  
44 Plub  
Jan 9  
Alto Stoll

KNOW ALL MEN BY THESE PRESENTS, That we William Gayde and Emma M. Gayde, his wife, as proprietors have caused the land embraced in the annexed plat to be surveyed, laid out and platted to be known as Park Subdivision, being a part of the N.E. 1/4 of Sect 26, T. 15, R. 8. E. Plymouth Village, Wayne Co. Mich. and all streets and easements as shown on said plat are hereby dedicated to the use of the public.

SIGNED AND SEALED IN PRESENCE OF  
R. A. Fisher, Notary Public  
Wm. Gayde (L.S.)  
Emma M. Gayde (L.S.)  
STATE OF MICHIGAN  
On this 16th day of April, 1922, before me, a Notary Public in and for said county, personally came the above named William Gayde and Emma M. Gayde.

his wife, known to me to be the persons who executed the above dedication, and acknowledged the same to be their free act and deed.  
R. A. Fisher, Notary Public, Wayne Co., Mich.  
My commission expires May 14, 1922.

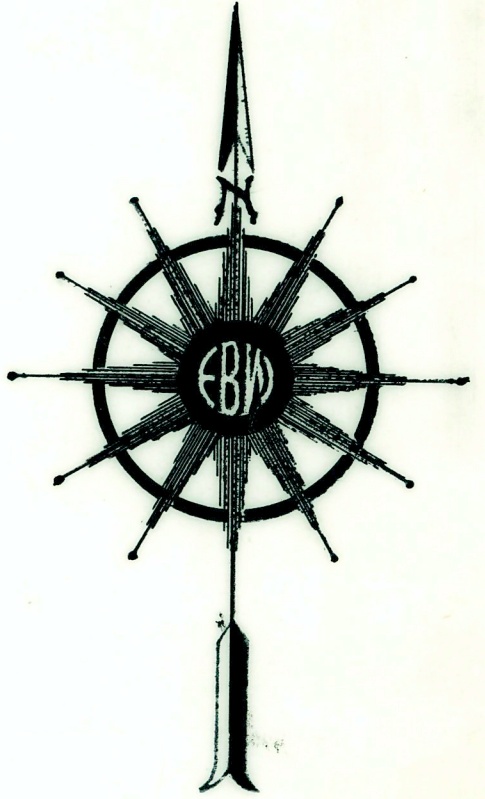
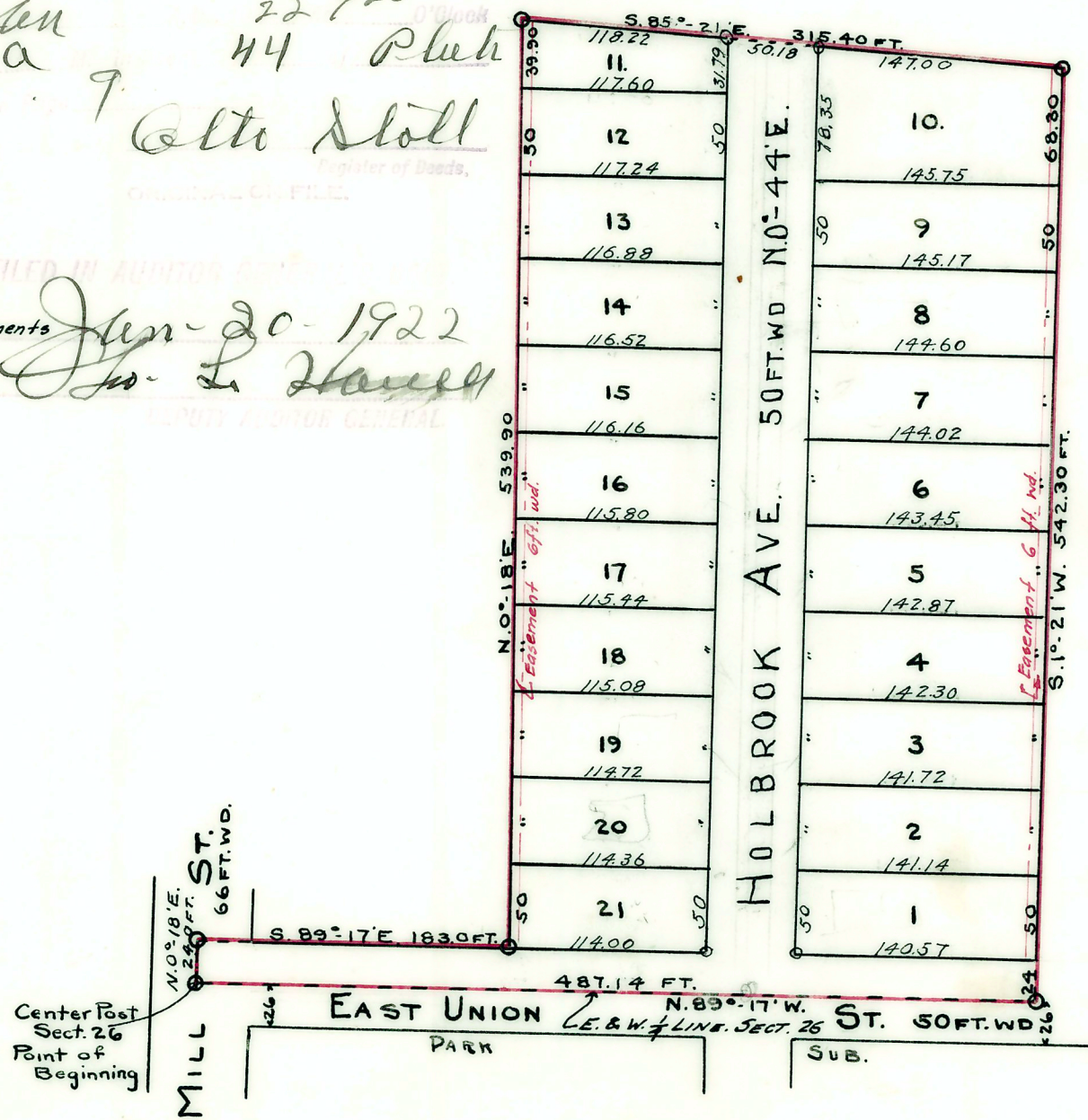

**Wayne County Treasurer's Office**

Detroit, Mich. 10th Nov 1921  
I hereby certify that according to the Records of this Office all Taxes for five years prior to the 16th day of April 1921 are paid, and that there are no Tax Liens or Titles held by the State or any individual against the above described property.

Leonard H. Scirtis  
WAYNE COUNTY TREASURER

APPROVED BY THE BOARD OF COUNTY AUDITORS OF WAYNE COUNTY MICH. THIS DAY OF Jan 1922  
Chairman  
Members