

County Case Number 1852

REC'D 42172

# T, P, MANNS ADDITION TO PLYMOUTH VILLAGE

ON SW 1/4 OF SEC. 26 IN T.18.S.E. WAYNE COUNTY MICHIGAN

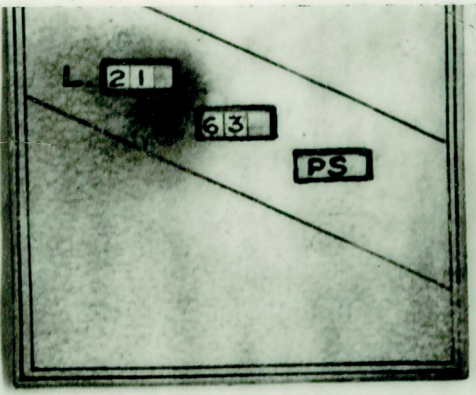

63

October 9 11 1902  
at 63

S R Kingsley

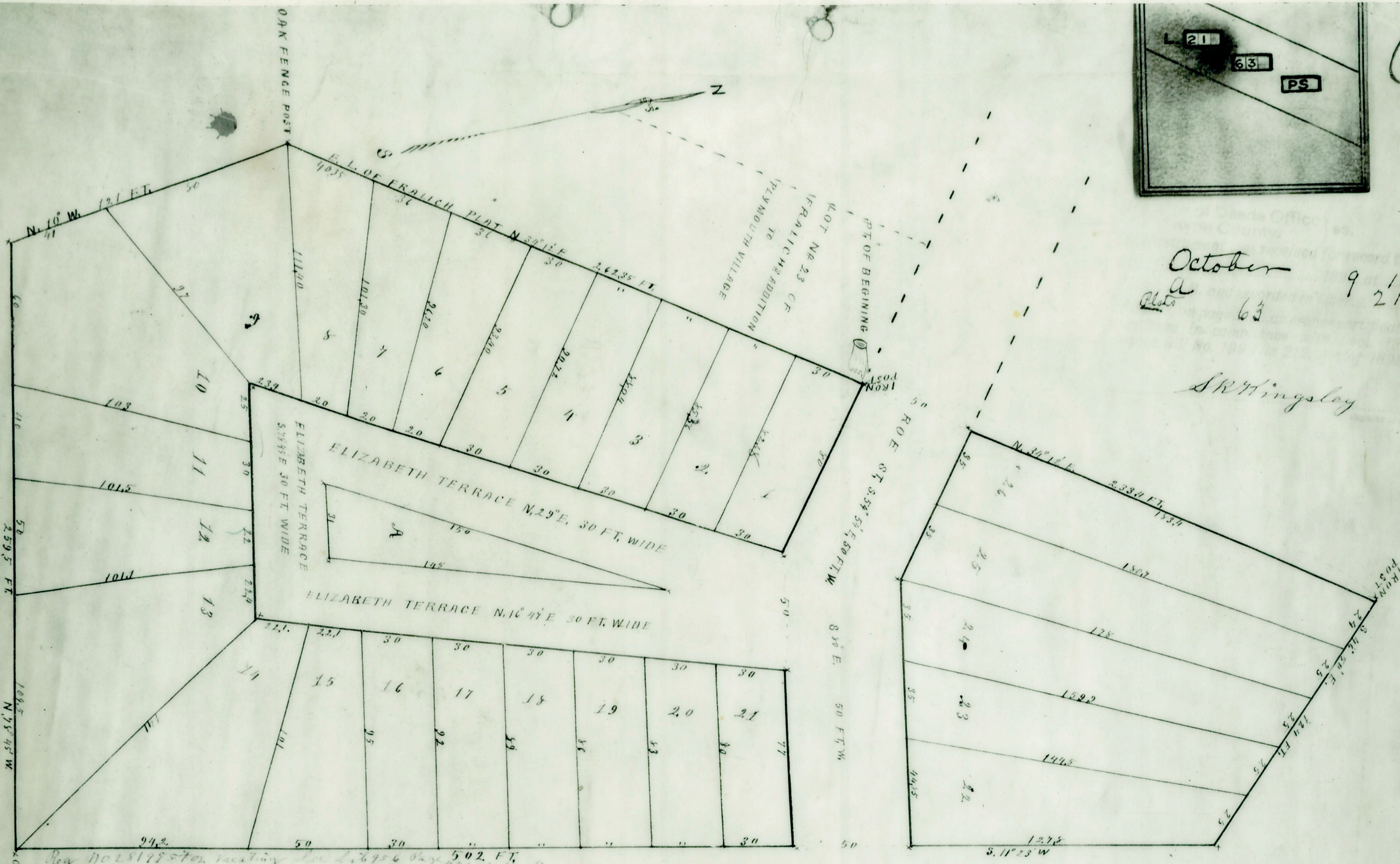

FOR ORDER VACATING PART OF PLAT SEE L. 956 P. 453 D.

*Description of the land plat*  
The land embraced in the annexed plat of J. E. Penney addition to Plymouth Village is described as follows, beginning at an iron post at the N.E. corner of lot 34.23 of Tract's addition to Plymouth Village, thence along the E. line thereof S. 34° 12' E. 2330 feet to an iron post, thence S. 46° 58' E. 129 feet to a post, thence S. 11° 25' W. 502 feet to an oak fence post, thence S. 75° 45' W. 2575 feet to a post, thence S. 16° W. 121 feet to an oak fence post, thence S. 34° 12' E. 2223 feet to the point of beginning.

And all have by their Records that J. Penney & Penney as purchasers have caused the land embraced in the annexed plat to be surveyed laid out and plat to be known as T. P. Mann's addition to Plymouth Village, on S.W. 1/4 of Sec. 26 in T.18.S.E. Wayne County, Michigan, and that the State as then shown are hereby dedicated to the use of the public to be used as such and for no other purpose whatever signed and sealed in presence of  
Jennie E. Penney  
Witness her hand  
A. M. Mansworth

State of Michigan ss On this 25th day of August A.D. 1888 before me the undersigned County of Wayne ss and for said County personally appeared Jennie E. Penney to me known to be the same person who executed the above dedication who has acknowledged the same to be his free act and deed  
Jennett M. Mansworth  
Notary Public  
Wayne County Mich

I hereby certify that the plat herein delineated is a correct one and that permanent monuments consisting of oak stakes (except where otherwise designated or laid) have been planted at all points marked thereon as shown shown, at all angles in the boundaries of the land plat and at all intersections of streets

Examined and approved  
August 25<sup>th</sup> 1888  
John W. Mansworth  
Deputy Clerk of Circuit Court  
Examined and approved by  
the Common Council of the Village  
of Plymouth, Michigan at a regular  
meeting held at 2<sup>o</sup> 1888  
Hardest J. Barker Village Clerk

State of Michigan ss We S. R. Kingsley  
County of Wayne ss  
C. H. Mansworth Surveyor, hereby certify that we have each carefully compared the copy with the original plat of T. P. Mann's addition to Plymouth Village, and that it is an exact copy thereof and of the whole of such original maps as filed  
S. R. Kingsley Register of Deeds  
C. H. Mansworth Surveyor

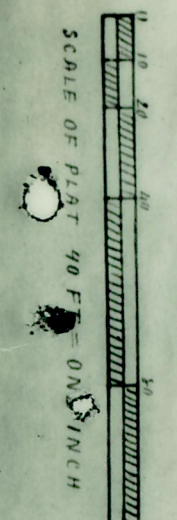

25A

63