

MARDALE SUB.

of part of N.E. 1/4 of sec. 27 T.15.R.8 E.

PLYMOUTH VILLAGE

WAYNE CO. MICH.

Scale: 100' = 1"

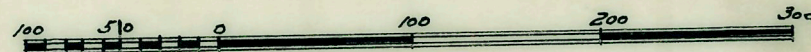

Note: All dimensions are given in feet and decimals thereof.

DESCRIPTION.

The land embraced in the annexed plat of "Mardale Sub." of part of N.E. 1/4 of sec. 27 T.1 S.R.8 E. Plymouth Village Wayne Co. Mich. is described as follows: Beginning at a point in the center of Penniman Ave. and at the S.E. corner of Oberkueffer and Thomas' Virginia Park Sub., and running thence N. 60° 07' W. 580.60 ft. to a point; thence S. 81° 15' 52" E. 480.25 ft. to a point; thence S. 18° 31' 05" W. 630.27 ft. to a point; thence N. 71° 18' 09" W. 280.85 ft. to the point of beginning.

BAKER, EISENACH & KEMPA
Surveyors & Civil Engineers
363 S. Main St. Plymouth Mich.

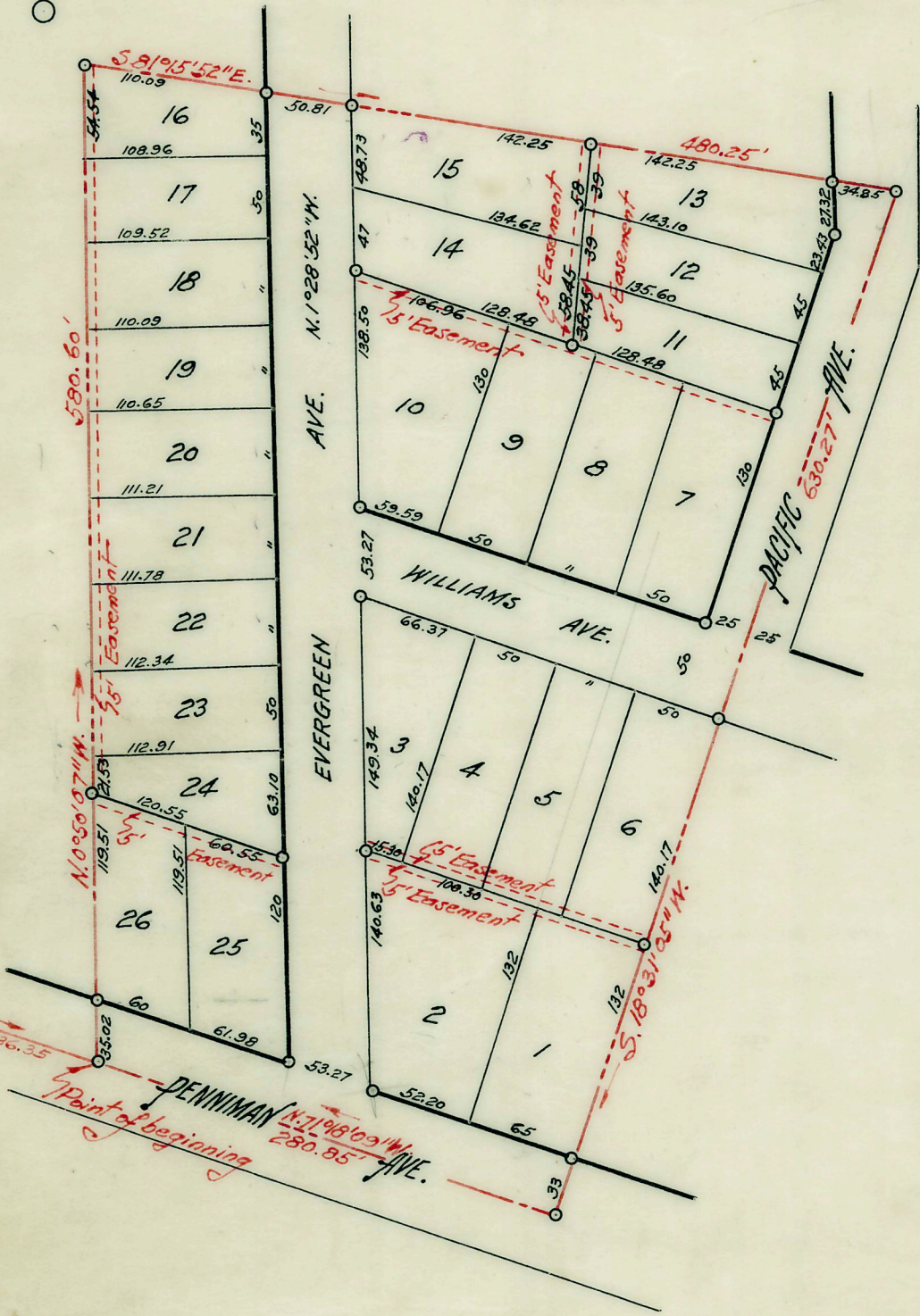

This plat was approved by the Commission of the Village of Plymouth, Michigan, at a meeting held June 4, 1923.

Sidney D. Strong
Village Clerk

KNOW ALL MEN BY THESE PRESENTS: that We Mary Miller, Margaret Miller, Gertrude Blackwood Owen L. Miller and Grace M. Miller, his wife

as proprietors, have caused the land embraced in the annexed plat to be surveyed, laid out and platted, to be known as the "Mardale Sub." of part of N.E. 1/4 of sec. 27 T.1 S.R.8 E. Plymouth Village, Wayne Co. Mich.

and that the streets and easements shown on said plat are hereby dedicated to the use of the public.

SIGNED AND SEALED IN PRESENCE OF WITNESSES on this 5th day of September 1923

J. H. Shumour
H. E. Baker
Mrs. Mary Miller
Margaret Miller
Mrs. Gertrude Blackwood
Owen L. Miller
Grace M. Miller

STATE OF MICHIGAN } S. S.
COUNTY OF Wayne }
On this 5th day of Sept. 1923, before me,
a Notary Public, personally came the above named
Mary Miller, Margaret Miller, Gertrude Blackwood,
Owen L. Miller and Grace M. Miller

known to me to be the persons who executed the above dedication and acknowledged the same to be their free act and deed.
Frank C. Eisenach
Notary Public, in and for Wayne Co., Michigan.
My commission expires Jan. 28, 1924

Wayne County Treasurer's Office
Detroit, Mich. 28th Sept. 1923

I hereby certify that according to the Records of this Office all Taxes for five years prior to the 5th day of Sept. 1923 are paid, and that there are no Tax Liens or Titles held by the State or any individual against the above described property.

David Gordon Dep
WAYNE COUNTY TREASURER

I hereby certify that the plat hereon delineated is a correct one and that permanent monuments consisting of 1/2" x 18" gas pipes have been placed in the ground at all points marked thus (o) as shown thereon at all angles in the boundary of the land platted and at all intersections of streets or streets and alleys.

Baker-Eisenach and Kempa
by [Signature] Registered Civil Engineer

Wayne
Mardale Subd
Jun 24 10
a 47 Plate
80 Otto Stoll

scale 1" = 100'

John A. Cowan
John Gutman
W. H. Green

Jun 7-1924
Ho L. Kummer

Jun 10-1924
Kummer