

Reg No 31293

CREAMERY No 16207

23

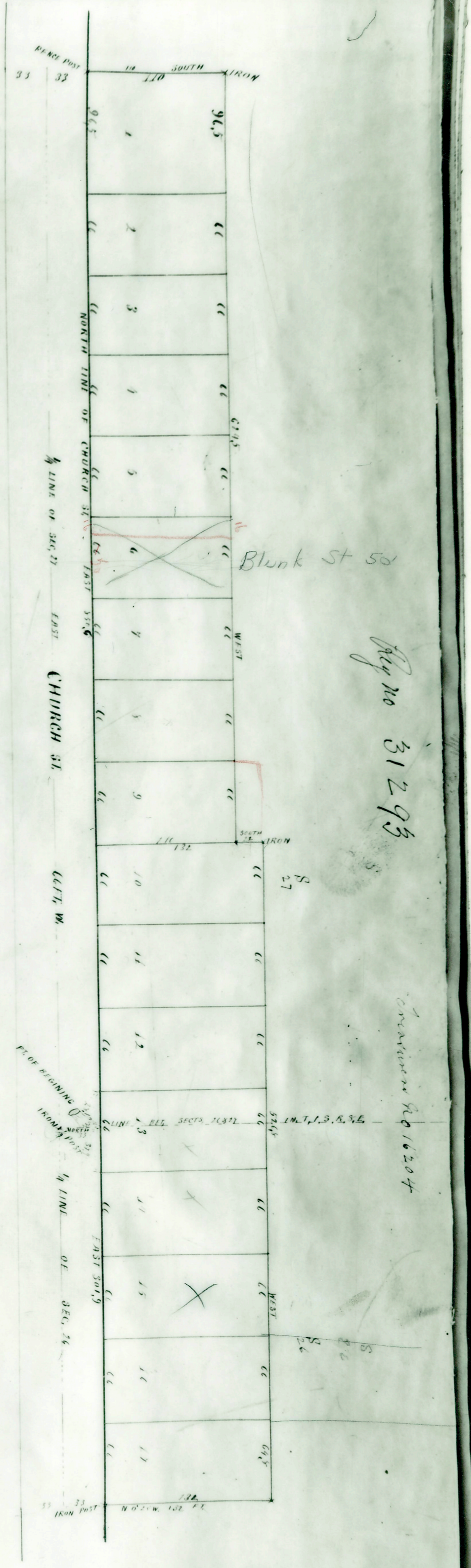

KATE E. ALLENS ADDITION TO PARK PLACE

ON SECTIONS 26 AND 27 IN PLYMOUTH T.T.S.R.S.E. WAYNE CO. MICH.

I hereby certify that the plat herein delineated is a correct and true copy of the original instrument containing of Deeds A. P. & Co. who have been found to be the owners of the land shown on the plat as shown above at all times in the boundaries of the land hereunder and at the date of the first recording hereof on the 27th day of April 1893

A. W. Whitcomb
Surveyor

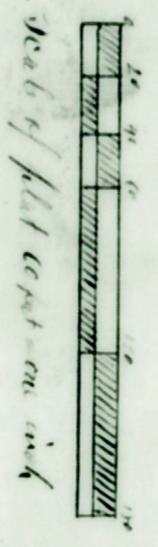

Deeds A. P. & Co.
James J. Whitcomb
Mary Tucker Grant

Description of the land parcel
The land indicated in the annexed plat of Kate E. Allen's addition to Park Place is described as follows: Beginning at a point on the north line of Park Place 33 feet north of the quarter (S) foot line as shown on the plat in Plymouth, thence on South of Range East of the line of the highway thence East along the north line of said Street 301 feet to an iron post thence West 132 feet to a post, thence West 225 feet to an iron post, thence South 12 feet to an iron post, thence East 112 feet to an iron post, thence East on the north line of Park Place thence East on said line 570 feet to the point of beginning

Knows All Men by these presents that I Kate E. Allen as proprietress have caused the land indicated in the annexed plat to be surveyed and laid out into lots and shown as Kate E. Allen's addition to Park Place
George & Mattias
Frank C. Kacoma }
Kate E. Allen (23)

State of Michigan
County of Wayne }
Knows All Men by these presents that on this 15th day of June A. D. 1893, before me as a Justice of the Peace in and for said County, personally appeared Kate E. Allen & others to me known to be the true persons who executed the foregoing instrument and who has acknowledged to me to be the free and lawful owners of the same.

George & Mattias
Justice of Peace

Deeds of Michigan
County of Wayne }
Knows All Men by these presents that on this 15th day of June A. D. 1893, before me as a Justice of the Peace in and for said County, personally appeared Kate E. Allen & others to me known to be the true persons who executed the foregoing instrument and who has acknowledged to me to be the free and lawful owners of the same.

George & Mattias
Justice of Peace



23