

SIDNEY DAVIS STRONG
REGISTERED CIVIL ENGINEER
AND LAND SURVEYOR
1251 WILLIAM STREET
PLYMOUTH, MICHIGAN

HOUGH PARK No. 3 SUB.

OF PART OF THE S.E. 1/4 OF SEC. 27, T.1 S., R.8 E.,
CITY OF PLYMOUTH, WAYNE COUNTY, MICHIGAN

SCALE ONE INCH = 30 FEET
0 10 20 30 45 50 100 150

Signed in presence of
WITNESSES
Roy M. Tolleson, Jr.
Nora L. Cutler
Nora L. CUTLER

Devises to Dedication
Cass S. Hough, Devisee
Corette Hough Jennings, Devisee
Marie Athalie Hough Archibald, Devisee
Marie Athalie Hough Archibald, Devisee
Beth B. Hough, wife of Cass S. Hough

SURVEYOR'S CERTIFICATE

NOTE: All dimensions are shown in feet and decimals thereof.
All curvilinear dimensions are shown along the arc.

I hereby certify that the plat hereon delineated is a correct one and that permanent metal monuments consisting of bars not less than one-half inch in diameter and 36 inches in length, or shorter bars of not less than one-half inch in diameter lapped over each other at least 6 inches with an over-all length of not less than 24 inches, encased in concrete cylinders at least 4 inches in diameter and 36 inches in depth have been placed at points marked thus (O) as thereon shown at all angles in the boundaries of the land platted, at all the intersections of streets, intersections of alleys, or of streets and alleys, and at the intersections of streets and alleys with the boundaries of the plat as shown on said plat.

STATE OF MICHIGAN)
COUNTY OF WAYNE)
On this 22nd day of November A.D. 1961, before me, Elizabeth S. Cutler, a Notary Public in and for said County, appeared Cass S. Hough, Corette Hough Jennings and Marie Athalie Hough Archibald, devisees under the will of Edward C. Hough, and Beth B. Hough, wife of Cass S. Hough, known to me to be the persons who executed the dedication herein, and acknowledged the same to be their free act and deed.

My commission expires April 2, 1962
Elizabeth S. Cutler
Notary Public, Wayne County

Sidney Davis Strong
Registered Land Surveyor Professional Engineer
Sidney Davis Strong

THIS IS TO CERTIFY THAT THERE ARE NO TAX LIENS OR TITLES ON THIS PROPERTY, AND THAT TAXES ARE PAID FOR FIVE YEARS PREVIOUS TO DATE OF THIS INSTRUMENT.

Harold E. Stoll Wayne County Treas.
AUG 28 1961
J. Parsons C. G. FINLEY

Approved as to compliance with all plat regulations of the Plat Board of Wayne Co. Mich. Sept. 12, 1961
Walter A. Lesnick
County Plat Engineer

Approved by the Plat Board of Wayne County, Mich.
SEP 20 1961
Bernard J. Youngblood
Chas. F. Edgewood
Jacob P. Sumeracki
Arthur A. Sumeracki
Henry J. Herrick

This Plat was approved by the Planning Commission at a meeting held on
June 20, 1961.
Carroll L. Porter
Chairman Pro-tem - Carroll L. Porter

CERTIFICATE OF MUNICIPAL APPROVAL

This plat was approved by the City Commission of the City of Plymouth at a meeting held September 5, 1961, and that the width of lots is in compliance with requirements of Section 30, Act 172, of 1929, as amended, and also complies with the provisions of Section 190 of said act.
Charles Thompson Deputy Clerk.

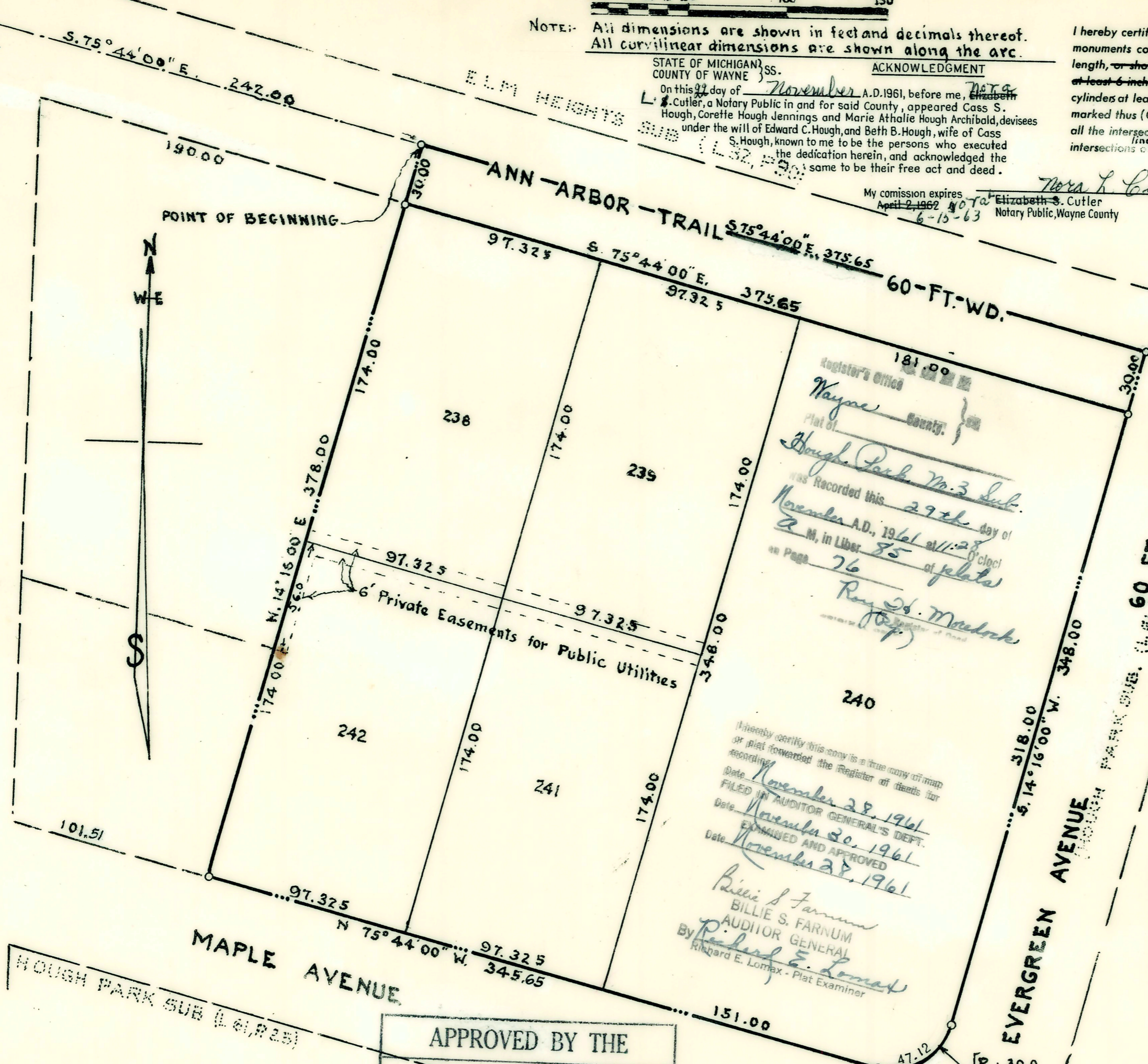

APPROVED BY THE
BOARD OF COUNTY ROAD COMMISSIONERS
OF THE COUNTY OF WAYNE MICHIGAN
Michael J. O'Brien CHAIRMAN
DATE September 14, 1961

ACKNOWLEDGMENT

STATE OF MICHIGAN)
County of Wayne) ss.
On this 14th day of April A.D. 1961, before me, Nora L. Cutler, a Notary Public in and for said county, appeared Cass S. Hough and Roy M. Tolleson, Jr., known to me to be the persons who executed the above dedication and acknowledged the same to be their free act and deed.

Nora L. Cutler
Nora L. Cutler, Notary Public
Wayne County

My Commission expires June 15, 1963

ACKNOWLEDGMENT

STATE OF MICHIGAN)
County of Wayne) ss.
On this 20th day of May A.D. 1961, before me, Elizabeth S. Cutler, a Notary Public in and for said county, appeared John M. Quinn and Ruth J. Quinn, known to me to be the persons who executed the above dedication and acknowledged the same to be their free act and deed.

Elizabeth S. Cutler
Elizabeth S. Cutler, Notary Public
Wayne County

My Commission expires April 2, 1962

ACKNOWLEDGMENT

STATE OF MICHIGAN)
County of Wayne) ss.
On this 20th day of May A.D. 1961, before me, Elizabeth S. Cutler, a Notary Public in and for said county, appeared William J. Kloote and Catherine A. Kloote, known to me to be the persons who executed the above dedication and acknowledged the same to be their free act and deed.

Elizabeth S. Cutler
Elizabeth S. Cutler, Notary Public
Wayne County

My Commission expires April 2, 1962

ACKNOWLEDGMENT

STATE OF MICHIGAN)
County of Wayne) ss.
On this 20th day of May A.D. 1961, before me, Elizabeth S. Cutler, a Notary Public in and for said county, appeared Mark O. Wehmeyer and Pamela Joan Wehmeyer, known to me to be the persons who executed the above dedication and acknowledged the same to be their free act and deed.

Elizabeth S. Cutler
Elizabeth S. Cutler, Notary Public
Wayne County

My Commission expires April 2, 1962

and the National Bank of Detroit, a national banking corporation, by F.A. Kehrl, vice-president, and R.K. Barbour, assistant vice-president, as mortgagee, and that the street shown on said plat is hereby dedicated to the use of the public,

DESCRIPTION: - The land embraced in the annexed plat of Hough Park No. 3 Sub. of part of the S.E. 1/4 of Sec. 27, T.1 S., R.8 E., City of Plymouth, Wayne County, Michigan, comprises lots 238 to 242, both inclusive, and is described as follows: - Beginning at a point on the center line of Ann Arbor Trail, 60 feet wide, distant S. 75° 44' 00" E. 242.00 feet from the intersection of said center line with the north and south quarter corner line of said Sec. 27, running thence S. 75° 44' 00" E. along the said center southerly line of Ann Arbor Trail 375.65 feet; Thence S. 14° 16' 00" W. along the westerly line of Evergreen Avenue, 60 feet wide, 348.00 feet; Thence southwesterly an arc distance of 47.12 feet along a tangent curve concave to the northwest, radius 30.00 feet, whose chord bears S. 59° 16' 00" W. and is 42.43 feet long; Thence N. 75° 44' 00" W. along the northerly line of Maple Avenue, 60 feet wide, 345.65 feet; Thence N. 14° 16' 00" E. 378.00 feet to the point of beginning.

DEDICATION: - KNOW ALL MEN BY THESE PRESENTS, that we, Cass S. Hough and Roy M. Tolleson, Jr., Co-Administrators, with Will Annexed, of the estate of Edward C. Hough, deceased, John M. Quinn and Ruth J. Quinn, his wife, William J. Kloote and Catherine A. Kloote, his wife, and Mark O. Wehmeyer and Pamela Joan Wehmeyer, his wife, as proprietors, have caused the land embraced in the annexed plat to be surveyed, laid out and platted to be known as "Hough Park No. 3 Sub. of part of the S.E. 1/4 of Sec. 27, T. 1 S., R. 8 E., City of Plymouth, Wayne County, Michigan" and that the private easement indicated on said plat is hereby reserved for the use of public utilities and no permanent structures are to be erected within the lines of said easement.

Signed in presence of
WITNESSES
Nora L. Cutler
Vaughan R. Smith
Elizabeth S. Cutler
Elizabeth S. Cutler
Cass S. Hough
Roy M. Tolleson, Jr.
John M. Quinn
Ruth J. Quinn
William J. Kloote
Catherine A. Kloote
Mark O. Wehmeyer
Pamela Joan Wehmeyer

STATE OF MICHIGAN)
County of Wayne) ss.
On this 20th day of July, A.D. 1961, before me, Elizabeth S. Cutler, a Notary Public in and for said county, appeared F. A. Kehrl and R.K. Barbour, known to me personally, who being sworn did say that they are vice president and assistant vice-president, respectively, of the National Bank of Detroit, a national banking corporation and that said instrument was signed in behalf of said corporation, by authority of its Board of Directors, and they acknowledged said instrument to be the free act and deed of said corporation.

Elizabeth S. Cutler, Notary Public, Wayne County
My commission expires April 2, 1962

along the center line of Ann Arbor Trail
Cass S. Hough, Corette Hough Jennings, and Marie Athalie Hough Archibald, devisees under the will of Edward C. Hough, and Beth B. Hough, wife of Cass S. Hough,
R. K. Barbour Assistant Vice-president
National Bank of Detroit