

Wm
 H.W. Joliffe
 Jan 19 22
 a 8
 C. L. Ball

THE "H.W. JOLIFFE SUBDIVISION"
 BEING A PART OF THE N.E. 1/4 OF SECT. 26
 T.15.R.8E. PLYMOUTH VILLAGE
 WAYNE CO.
 MICH.

SCALE - 1 in. = 100 FT.

Description:

The land embraced in the annexed plat is described as follows:-
 Beginning at an iron stake in the center line of Mill St. said center line is the N & S line of Sect. 26 T.15. R.8E. Plymouth Village, Wayne Co. Mich. S.0°-18' W. 231.07 ft. From the intersection of said center line and the center line of the Plymouth Road, S.0 called; thence S.86°-08'E, 507.70 ft. to an iron stake; thence S.1°-42' W. 353.2 ft. to an iron stake in the Northernly line of the Park Subdivision No. 1; thence N. 85°-21' W. 315.4 ft. along said Northernly line to an iron stake; thence N. 0°-18'E. 249.6 ft. parallel to said center line of Mill St. to an iron stake; thence N. 85°-21' W. 183.4 ft. to an iron stake in the center line of Mill St.; thence N. 0°-18'E. 104.20 ft. to the Point of Beginning.

This plat was approved by the Commission on the 17th day of Dec. 1922, and is hereby held in force by the Clerk.

KNOW ALL MEN BY THESE PRESENTS, That we *H.W. Joliffe* and *Ethel Gosselittle* have caused the land embraced in the annexed plat to be properly laid out and platted to be known as *H.W. Joliffe Subdivision No. 1* and all streets, easements and other things shown on said plat are hereby dedicated to the use of the public.

SIGNED AND SEALED IN PRESENCE OF
H.W. Joliffe (L.S.)
Ethel Gosselittle (L.S.)
 STATE OF MICHIGAN
 County of *Wayne*
 before me, a Notary Public in and for said county, personally called the above named *H.W. Joliffe* and *Ethel Gosselittle* his wife, known to me to be the persons who executed the above declaration, and acknowledged the same to be their free act and deed.

Notary Public,
Marie Baldwin Craig Co., Mich.
 My commission expires *Dec. 17, 1922*

KNOW ALL MEN BY THESE PRESENTS, That we *Wm. Joliffe* and *Ethel Gosselittle* have caused the land embraced in the annexed plat to be properly laid out and platted to be known as *H.W. Joliffe Subdivision No. 1* and all streets, easements and other things shown on said plat are hereby dedicated to the use of the public.

SIGNED AND SEALED IN PRESENCE OF
H.W. Joliffe (L.S.)
Ethel Gosselittle (L.S.)
 STATE OF MICHIGAN
 County of *Wayne*
 before me, a Notary Public in and for said county, personally called the above named *H.W. Joliffe* and *Ethel Gosselittle* known to me to be the persons who executed the above declaration, and acknowledged the same to be their free act and deed.

Notary Public,
Sidney D. Strong Co., Mich.
 My commission expires *Aug. 20, 1922*

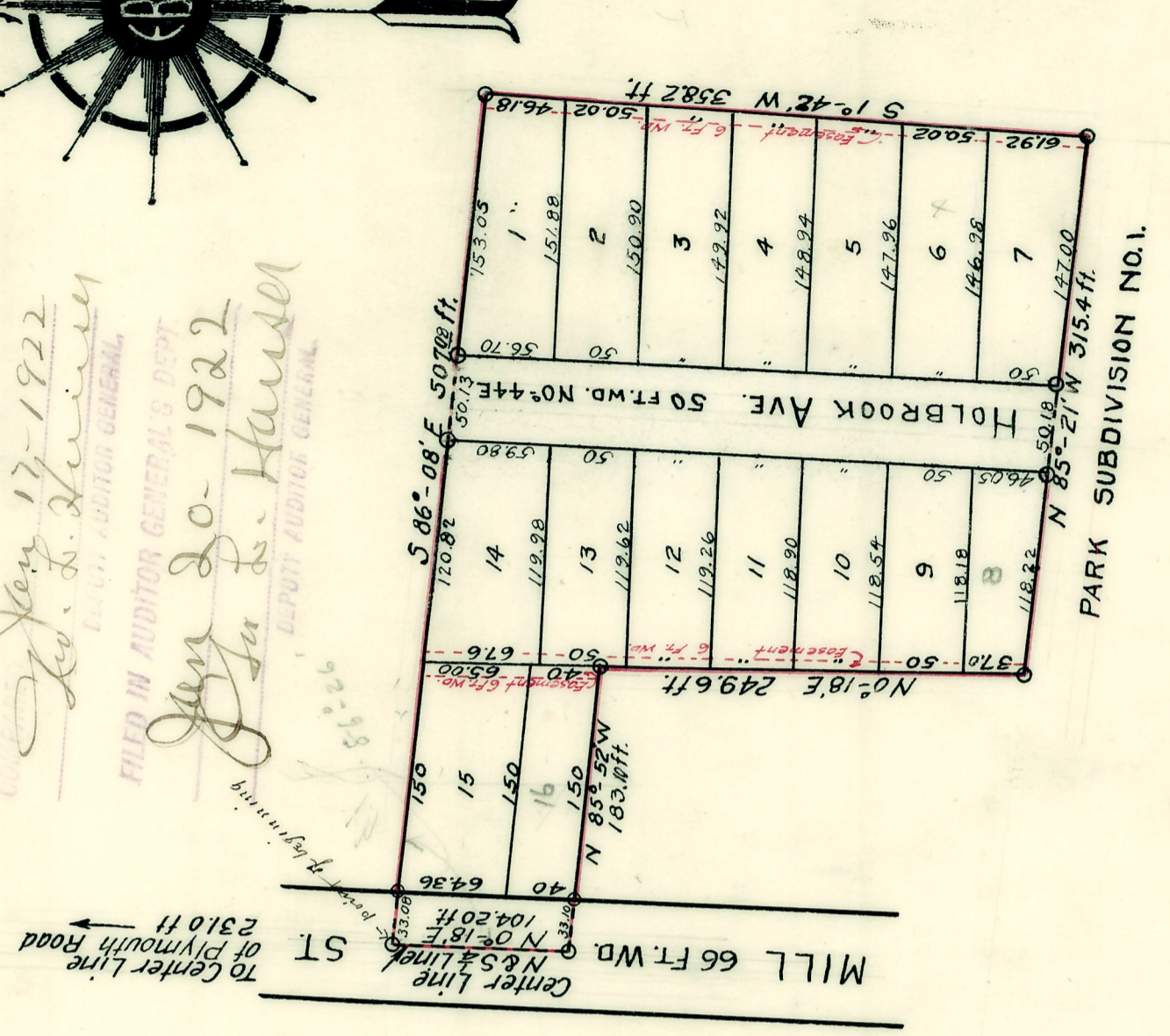

I hereby certify that the plat herein submitted is a correct and true copy of the original plat as filed in the Auditor General's Office, and that the same has been planted at points marked thus: *(S)* and that thereon shown at all angles in the boundaries of the land platted, and at all intersections of streets or streets and alleys.

FILED IN AUDITOR GENERAL'S DEPT.
 Jan 17-1922
 Geo. L. Hansen
 DEPUTY AUDITOR GENERAL

Wayne County Treasurer's Office
 Detroit, Mich. 10 27 1922

I hereby certify that according to the Receipts of this Office all Taxes for five years prior to the 5th day of *Jan*, 1921, are paid, and that there are no Tax Liens or Titles held by the State or any individual against the above described property.

Edward G. Lewis
 DEPUTY WAYNE COUNTY TREASURER

AUTHORIZED BY THE BOARD OF COUNTY AUDITORS IN THE COUNTY OF WAYNE, MICH., THIS *10* DAY OF *Jan*, 1922

John Dwyer CHAIRMAN
Am. D. Green