

14
L 17 P 14

George A. Starkweathers

ADDITION

PLYMOUTH VILLAGE

I hereby certify that the Plat hereon delineated is a correct one and that permanent monuments consisting of Oak stakes have been planted at points marked thus "x" as hereon shown at all angles in the boundaries of the land platted and at all intersections of streets or alleys and ways.

Dated May 13th 1896

J. H. Willmarth
Surveyor

Description of Land Platted.

The land embraced in the annexed plat of Geo. A. Starkweathers' subdivision on the N.E. 1/4 of the N.W. 1/4 of Section 26 in T. 13. N. 3. E. is described as follows. Commencing at a post 189.75 feet South on the W. line of said section, and 33 feet S. 89° 53' 20" of the N.E. 1/4 post of said section. Thence running South along the W. line of Mill Street 247.75 feet to a post on the E. line of Liberty St. Thence along said line S. 89° 53' 20". 264 feet to the E. line of Oak St. Thence along the East line of Oak St. North 405.75 feet to a post on the E. line of Division St. Thence along said line N. 83° 53' E. 132 feet. Thence South 57.75 feet. Thence N. 89° 53' E. 132 feet to the point of beginning.

Know all men by these presents that we Geo. A. Starkweathers as proprietor and Amelia Starkweathers, his wife, of Wayne County Michigan have caused the land embraced in the annexed plat to be surveyed laid out and platted to be known as Geo. A. Starkweathers' Subdivision and that the streets and alleys, as shown on said plat are hereby dedicated to the use of the public.

Signed and sealed in presence of
John Smajl } Geo. A. Starkweathers
O. C. Prater } Amelia Starkweathers

State of Michigan }
County of Wayne }

On this 19 day of May A. D. 1896 before me the subscriber a notary public in and for said county, personally appeared Geo. A. Starkweathers and Amelia, his wife, to me known to be the same persons who executed the above dedication and acknowledged the same to be their free act and deed.

O. C. Prater
Notary Public
Wayne Co Mich

Examined and Approved
May 21 1896
H. R. Pratt
Deputy Auditor General.

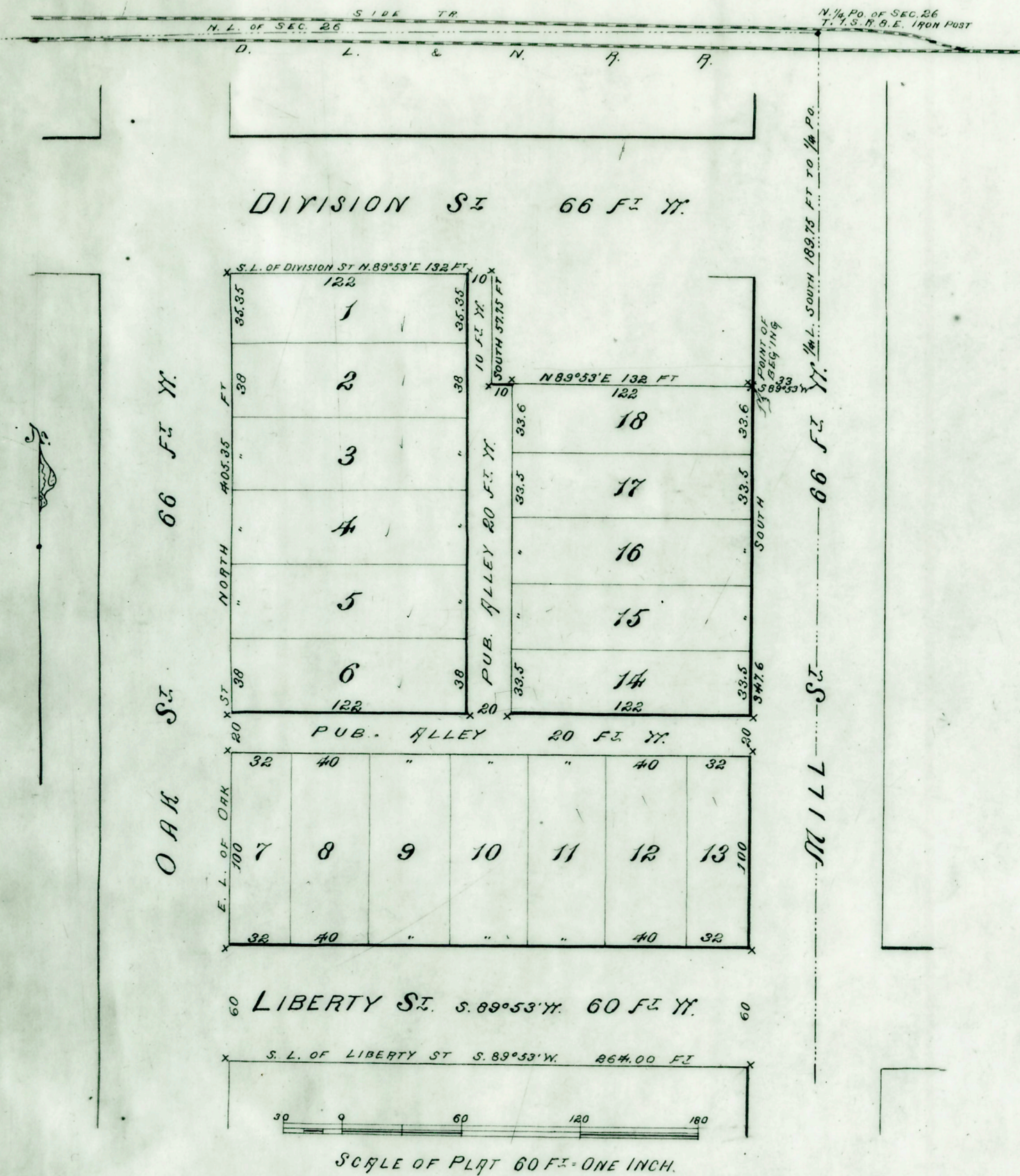
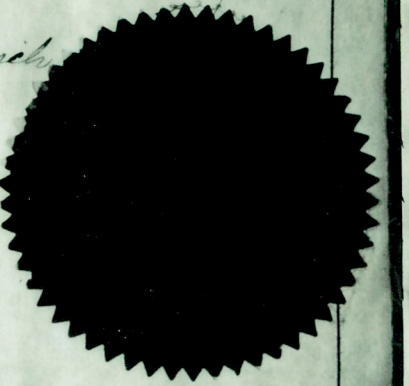

State of Michigan }
County of Wayne }

We, Elgin A. Francis, Register of Deeds and A. H. Willmarth, Surveyor, hereby certify that we have each carefully compared this copy with the original map or plat of George A. Starkweathers' Addition to Plymouth Village and that it is an exact copy thereof and of the whole of such original map or plat.

Elgin A. Francis, Register of Deeds.
A. H. Willmarth, Surveyor.

REGISTER'S OFFICE }
COUNTY OF WAYNE }
Received for Record, the 19th day of May A. D. 1896
of Book 14, M. and Recorded in Liber
of Page 14
Elgin A. Francis
Register