

ASSESSOR'S PLYMOUTH SUB. NO 2

of Part of N.W. 1/4 of Section 26, T. 15. R. 8 E.

PLYMOUTH VILLAGE
WAYNE CO. MICH.

April 27-1929
L. L. Howell

Wayne
Assessor's Plymouth Sub. No 2
29
Sept 28 930
63 Plots
77 Cotts Still

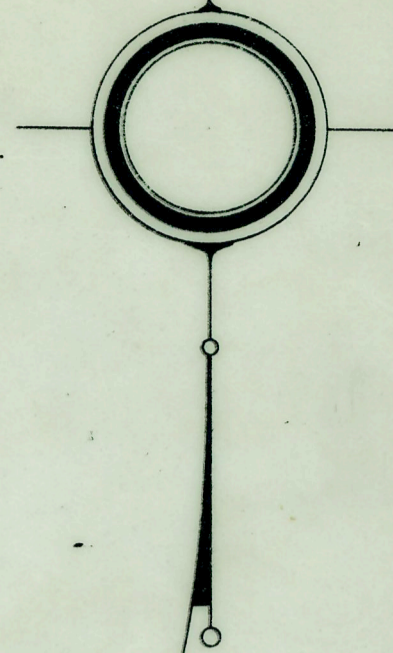

SCALE: 1" = 60'

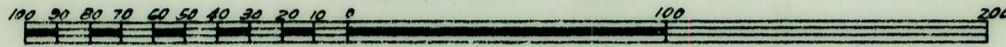

Note: All dimensions are given in feet and decimals thereof. All bearings are given according to true meridian.

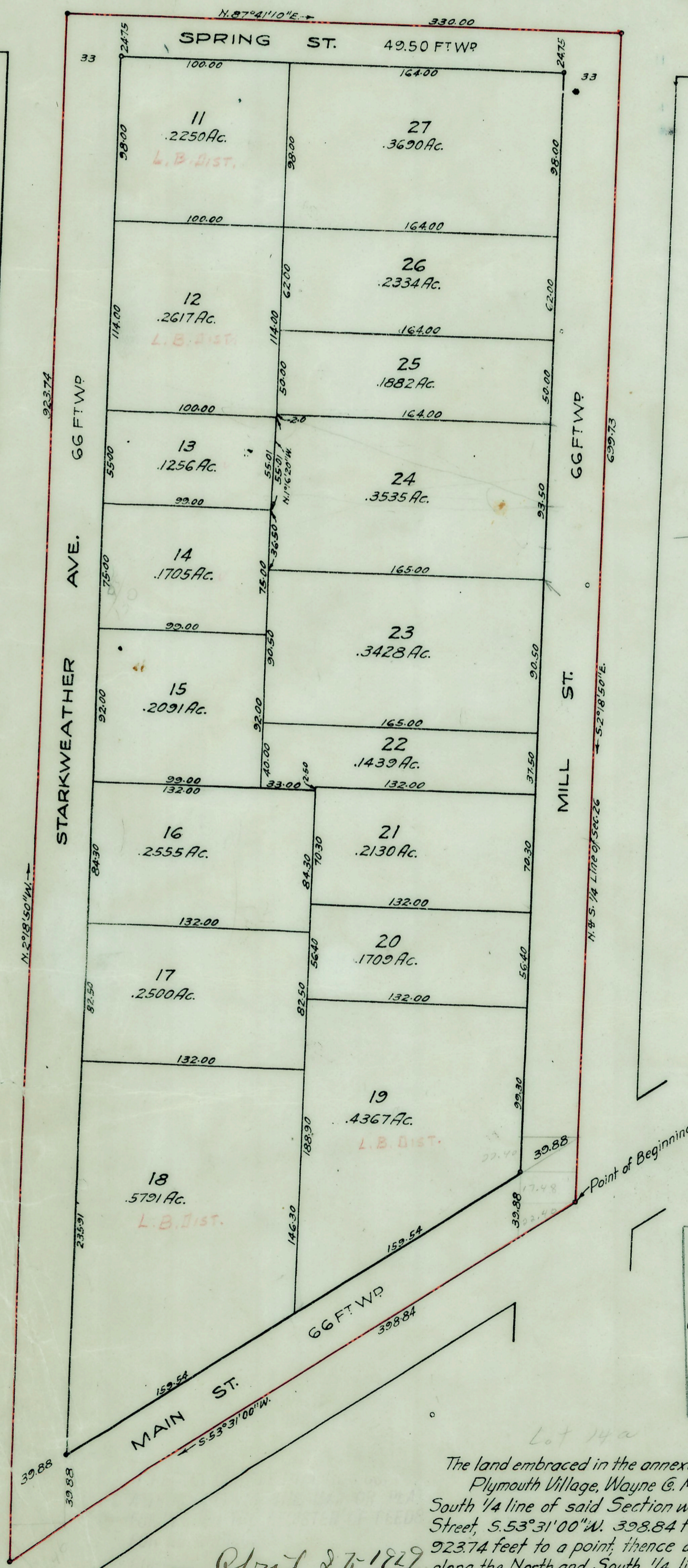

Know all men by these presents: that I, ARTHUR V. JONES, Assessor of Plymouth Village, Wayne County, State of Michigan, have caused the land embraced in the annexed plat to be surveyed, laid out and platted, to be known as Assessor's Plymouth Sub. No. 2 of Part of N.W. 1/4 of Section 26, T. 15. R. 8 E. Plymouth Village, Wayne Co. Mich., and that the streets shown on said plat are hereby dedicated to the use of the public. Given under authority of and according to Sec. 2, Act 360, Public Acts of 1925, State of Michigan. I hereby certify further that the title to the streets shown on said plat has been acquired for the public by reason of purchase, dedication, condemnation or adverse possession. Signed and sealed in the presence of Witnesses

Mlice J. Pierce Arthur V. Jones (L.S.)
Assessor of Plymouth Village

Nellie V. Cash

I hereby certify that this plat has been authorized and approved by the Village Commission at the Plymouth Village of a session held

March 4, 1929.

A. J. Koenig
Village Clerk and Manager

STATE OF MICHIGAN }
COUNTY OF WAYNE } ss:
On this 23 day of March, 1929, before me, a Notary Public, personally came the above named Arthur V. Jones, Assessor of Plymouth Village, known to me to be the person who executed the above dedication and acknowledged the same to be his free act and deed, as such assessor.

Geo. H. Richwine
Notary Public, in and for Wayne County, Michigan
My Commission expires Sept. 19, 1931

I hereby certify that the plat hereon delineated is a correct one, and that permanent monuments consisting of 1" x 1 1/2" pipes, set in concrete bases 4" in diameter and 48" in depth, have been placed in the ground at all points marked thus (o) as shown thereon at all angles in the boundaries of the land platted, and at all intersections of streets, of alleys, or of streets and alleys, or of streets or alleys with the boundaries of the plat.

Henry J. Kemper
Registered Surveyor

APPROVED BY THE BOARD OF COUNTY AUDITORS OF WAYNE COUNTY MICH. THIS

April 1929

Chairman

Im Gutman

DESCRIPTION
The land embraced in the annexed plat of Assessor's Plymouth Sub. No 2 of Part of N.W. 1/4 of Section 26, T. 15. R. 8 E. Plymouth Village, Wayne Co. Mich. is described as follows: Beginning at a point at the intersection of the North and South 1/4 line of said Section with the centerline of Main Street and running thence along the centerline of said Main Street, 5.53°31'00"W. 398.84 feet to a point; thence along the centerline of Starkweather Avenue, N. 2°18'50"W. 923.74 feet to a point; thence along the centerline of Spring Street, N. 87°41'10"E. 330.00 feet to a point; thence along the North and South 1/4 line of said Section, S. 2°18'50"E. 699.73 feet to the point of beginning.

April 27-1929
L. L. Howell

FILED IN OFFICE OF CLERK OF COURT
May 1-1929
L. L. Howell